

NOTE: BREAK ALL CORNERS WITH 0.015" (.38 MM) RADIUS UNLESS OTHERWISE NOTED. STANDARD TOLERANCES TO APPLY UNLESS OTHERWISE SPECIFIED.

CUSTOMER PART No.	CUSTOMER <b>CAN ART STD.</b>	DIE No. <b>ES05756</b>
DESCRIPTION	3.000 x 1.250 x .125 "U-CHANNEL"	PROPOSAL No. S-50624

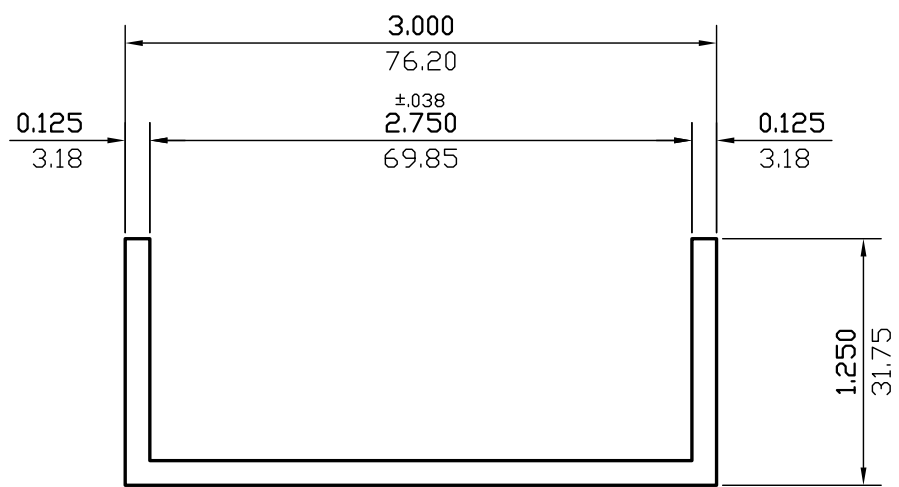

WALL THICKNESS 0.125(3.18) EXCEPT AS SHOWN

DATE	REV	DESCRIPTION	BY
03/21/23	1	REMOVED ALLDY	JASON
EST.AREA	0.656	IN. <sup>2</sup>	EST.AREA 423.390
			MM. <sup>2</sup>
EST.WT.	0.788	LBS/FT.	EST.WT. 1.172
			KG/M.
EST.PER.	10.750	IN.	EST.PER. 273.050
			MM.
OUT PER.		IN.	OUT PER.
			MM.
C.C.D.	3.250	IN.	C.C.D. 82.550
			MM.
FACTOR	14	FINISH	M/F
		ALLOY & TEMP.	
CKD BY	SCALE 1:1	DWN BY	L.L.
		DATE	03/25/2002

# CAN ART

ALUMINUM EXTRUSION INC.

428 JUTRAS DRIVE S.  
WINDSOR, ONT. N8N 5C5  
TEL. NO. (519) 727-4399  
FAX NO. (519) 727-6434  
E-MAIL: canart@canart.com

THIS DRAWING IS NOT NECESSARILY A COPY OF YOUR ORIGINAL. PLEASE APPROVE DIMENSIONS AND TOLERANCES INDICATED. CAN ART ASSUMES NO RESPONSIBILITY EITHER TECHNICAL OR LEGAL FOR HAVING THIS SHAPE MADE. THE CUSTOMER AGREES TO FULLY PROTECT CAN ART ALUMINUM FROM CLAIMS OF OTHERS RESULTING FROM THIS SHAPE.

SIGNED: \_\_\_\_\_ DATE: \_\_\_\_\_